

# THURSDAY POOLS

Your weekend starts early with us

## WDSP Wet Deck w/ Dual Spill

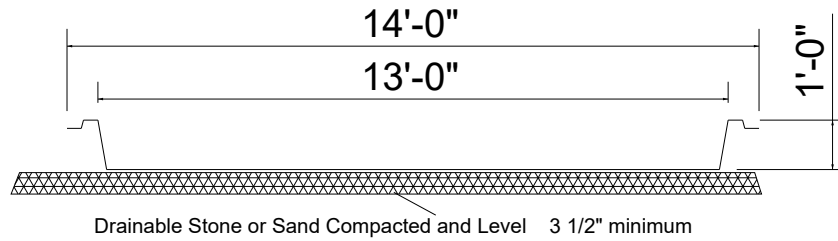
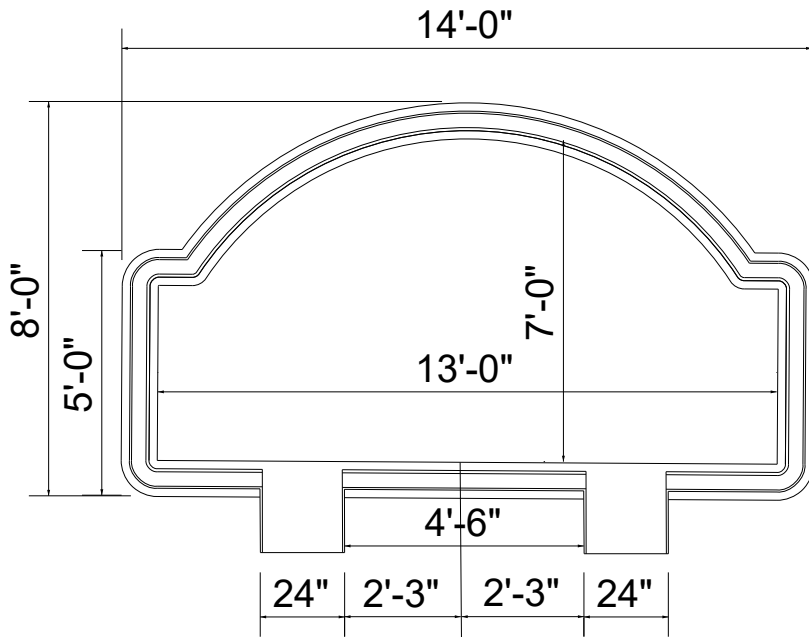

(Add approx 1/4" for fiberglass floor thickness)

PLEASE SEE GENERAL CONSTRUCTION AND RECOMMENDED INSTALLATION NOTES

SPECIFICATIONS:  
 Volume: 270 gallons estimate  
 Weight: 325 lbs estimate  
 Area: 80 sq. ft. estimate  
 Perimeter: 39' estimate  
 NON DIVING POOL  
 SCALE:

CONTROL  
 Designed By:  Checked By:   
 D.C. TP TP

THURSDAY POOLS LLC  
 your weekend starts early with us...  
 845 Co. Rd. 46940  
 Fortville, Indiana 46940  
 Note: for technical help please call Thursday Pools LLC at  
 Toll Free 1-877-373-8208  
 Local (317) 373-8208

To be filled out by Pool Dealer  
 POOL NAME: Wet Deck w/ Dual Spill  
 OWNER:   
 ADDRESS:   
 POOL DEALER:

To be filled out by Thursday Pools LLC  
 Date: 8/19/22  
 Job No.   
 File No.   
 Sheet No. D8  
 Revision No. 01

\*All depths reflect the depth of the pool structure.  
 Water depths may vary depending on the amount of water in the pool.

This NOTICE AND DISCLAIMER is made to all retail customers, buyers, and end users of pools manufactured by Thursday Pools. You are by this NOTICE advised that pools manufactured by Thursday Pools (the "MANUFACTURER") are sold by independent dealers and dealerships. Each dealer is an independent businessperson who is completely separate from the MANUFACTURER. Each dealer is an independent contractor, and no dealer is an owner, agent (in fact or law), or employee of the MANUFACTURER. The MANUFACTURER hereby DISCLAIMS any liability for an intentional or negligent act by any dealer, dealership, or installer, or any damage to any Thursday Pools pool caused by an act of any dealer, dealership, or installer.